

## Field Based Reporting

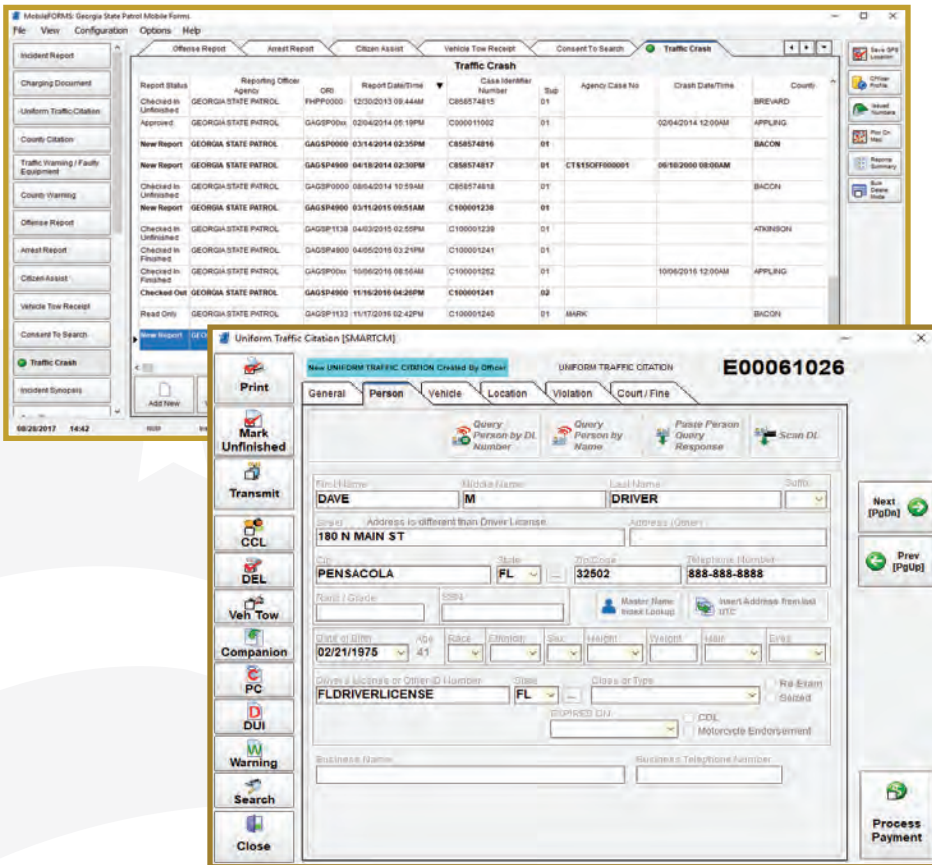

### Features

- ◆ E-Citation
- ◆ E-Crash / Accident Report
- ◆ Microsoft® Windows®-based solution
- ◆ Configurable to agency needs
- ◆ Edit rules for data accuracy
- ◆ Integrated mapping
- ◆ NCIC queries and return pasting into reports
- ◆ Driver's license scanning
- ◆ Easily create new reports from previously created reports
- ◆ Multiple agency/county configuration
- ◆ Court schedules
- ◆ Issued number management
- ◆ Court and statute management
- ◆ All reports integrate into Master Indexes (Person, Vehicle, Vessel, Business)

### Overview

SmartCOP's Field Based Reporting solution is the most robust and integrated mobile product available for today's public safety market. It provides a mobile officer with all the tools needed to perform discovery, documentation, and reporting tasks. Each agency may create their own unique validations (edit rules) that control data accuracy.

Using Field Based Reporting, officers can generate many different types of forms with a minimum amount of data entry. New report types may be added and existing reports customized and enhanced.



# Field Based Reporting cont.

## Reports Offered

### Traffic Enforcement

- E-Citation
- E-Crash
- Traffic Citations
- DUI Citations
- Traffic Warnings
- Traffic Crash Reports (MMUCC compliant)
- Vehicle Tow Receipt
- Vehicle Tow Receipt
- Racial Profiling Tracking
- Radar Log (multiple device tracking)
- Officer Activity Tracking
- Local ordinance citations and warnings

### Law Enforcement

- Incident Reports
- Arrest Reports
- Field Intel Reports
- Use of Force
- Vehicle Pursuits
- Consent to Search
- Citizen Arrest
- Trespass Warnings

### Conservation Enforcement

- Boating Citations
- Boating Warnings
- Resource Citations
- Resource Warnings
- Boat Accident Reports (BARD compliant)
- Vessel Tow Receipt

00630 (01/10) **GEORGIA**  
**UNIFORM TRAFFIC CITATION, SUMMONS AND ACCUSATION**  
 TEST

Court Date Number: **GAGSP000** Citation Number: \_\_\_\_\_

**GEORGIA DEPARTMENT OF PUBLIC SAFETY**

Operator License No. \_\_\_\_\_ State: \_\_\_\_\_ Endorsements: \_\_\_\_\_ Expires: \_\_\_\_\_  
 License Class or Type: \_\_\_\_\_  
 Name: \_\_\_\_\_ (Last) \_\_\_\_\_ (First) \_\_\_\_\_ (Middle)  
 City: \_\_\_\_\_ State: \_\_\_\_\_ Zip Code: \_\_\_\_\_  
 Address: \_\_\_\_\_  
 City: **08281959** Hwy: **BLK** Hgt: \_\_\_\_\_ Wgt: \_\_\_\_\_ Sex: \_\_\_\_\_ Eyes: \_\_\_\_\_  
 Hair: \_\_\_\_\_ Color: \_\_\_\_\_  
 Registration No. \_\_\_\_\_  
 YES  NO ACCIDENT  YES  NO INJURIES  YES  NO FATALITIES  YES  NO

2-LANE ROAD Within the State of Georgia, did admit the following offense:  SPEEDING  VEHICLE LANE  PASSENGER CALIBRATION CHECK \_\_\_\_\_ at \_\_\_\_\_ MPH in a \_\_\_\_\_ zone  
 DUI Test Administrator  BLOOD  BREATH  URINE  OTHER/DUI Test Results \_\_\_\_\_  
 TEST ADMINISTERED BY (if applicable): \_\_\_\_\_  
 OFFENSE (Other than above): **SPEEDING IN EXCESS OF MAXIMUM LIMITS**  
 In Violation of Code Section: **40-6-181** of State Law  Local Ordinance  
 Remains: \_\_\_\_\_

**WEATHER** (A) ROAD (B) TRAFFIC LIGHTING COMMERCIAL VEHICLE INFORMATION  
 Clear  Dry  Concrete  Light  Daylight  No Passengers  
 Cloudy  Wet  Blacktop  Dusk/Dawn  Overcast  Commercial Vehicle Violation  
 Hailing  Ice  Dirt  Heavy  Other  Hazardous Material Violation  
 Other \_\_\_\_\_

County of: **APPLING** and \_\_\_\_\_ miles \_\_\_\_\_ of (city)  
 on \_\_\_\_\_ at or near \_\_\_\_\_ mile post \_\_\_\_\_ or within (post) \_\_\_\_\_  
 OFFICER (Print): **SMARTCOP, SMARTCOP S** Badge # \_\_\_\_\_ Div. \_\_\_\_\_  
 You are hereby ordered to appear in Court to answer this charge on \_\_\_\_\_ at \_\_\_\_\_ in the \_\_\_\_\_  
**NOTICE:** This citation shall constitute official notice to you that failure to appear in Court at the date and time stated on this citation to dispose of the cited charges against you shall cause the designated Court to forward your driver's license number to the Department of Driver Services, and your driver's license shall be suspended. Georgia Code 40-6-11 and 40-5-26. The suspension shall remain in effect until such time as there is a satisfactory disposition in this matter or the Court notifies the Department of Driver Services.  
 LICENSE DISPLAYED IN LIEU OF BAIL  YES  NO RELEASED TO: \_\_\_\_\_  
 SIGNATURE ACKNOWLEDGES SERVICE OF THIS SUMMONS AND RECEIPT OF COPY OF SAME

**SIGNATURE** \_\_\_\_\_  
 ISSUING OFFICER'S CERTIFICATION  
 The undersigned has just and reasonable grounds to believe, and does believe, that the person named herein has committed the offense set forth, contrary to law.  
**SIGNATURE** \_\_\_\_\_ Signature of Arresting Officer \_\_\_\_\_ Badge # \_\_\_\_\_  
 AUTHORIZED AND APPROVED PURSUANT TO CODE 40-6-11 (D.S. REG 313-4072-13) **VIOLATOR COPY**

YOU ARE SCHEDULED TO APPEAR IN THE FOLLOWING COURT AT THE FOLLOWING LOCATION:  
 ON THE DATE \_\_\_\_\_ AT THE TIME: \_\_\_\_\_  
 COURT PHONE: \_\_\_\_\_

**NOTICE**  
 YOU HAVE BEEN SERVED WITH A CITATION AND SUMMONS. IF YOU FAIL TO APPEAR TO ANSWER THE CHARGE, A WARRANT WILL BE ISSUED FOR YOUR ARREST AND YOUR DRIVER'S LICENSE SHALL BE SUSPENDED BY THE GEORGIA DEPARTMENT OF DRIVER SERVICES.  
 You have been issued a traffic citation by the GEORGIA DEPARTMENT OF PUBLIC SAFETY. Law Enforcement Officers ARE NOT authorized TO SET OR ACCEPT Cash Traffic Bonds.  
 If your violation is to be referred to a member of a Court or Sheriff's Office, you will have Bond Procedures explained to you by the accepting official.  
 If you were permitted to show your driver's license in Lieu of Bail pursuant to Georgia Code 40-6-11, presentation of the license does not excuse you from appearing in court and answering the charges against you. Your failure to appear as directed shall result in the automatic suspension of your driver's license by the Georgia Department of Driver Services.

A LICENSE MAY NOT BE DISPLAYED IN LIEU OF BAIL FOR THE FOLLOWING OFFENSES:

1. Homicide by vehicle.
2. Any felony in which a vehicle is used.
3. Hit and run or leaving the scene of an accident.
4. Racing.
5. Using vehicle in fleeing or attempting to elude officer.
6. Reckless driving.
7. Felony by vehicle.
8. Serious injury by vehicle.
9. Homicide or serious injury by interfering with traffic control device or related apparatus.
10. Controlled substance or marijuana offenses pursuant to 40-5-75.
11. Driving on suspended or revoked license.
12. Driving under the influence of alcohol/drugs.
13. Fraudulent or fictitious use of driver's license.
14. Aggressive Driving.

I, THE UNDERSIGNED, DO HEREBY ENTER MY WRITTEN, RATHER THAN PERSONAL APPEARANCE IN THE COURT CASE RESULTING FROM THE VIOLATION CHARGED ON THE REVERSE SIDE OF THIS CITATION. I UNDERSTAND THAT BY PAYING MY FINE AND NOT PERSONALLY APPEARING BEFORE THE COURT I AM WAIVING ANY RIGHT THAT I MIGHT HAVE HAD TO A TRIAL BY JUDGE OR JURY AND TO BE REPRESENTED BY COUNSEL. I FURTHER UNDERSTAND THAT BY PAYING THE FINE, I HAVE PLED GUILTY TO THE OFFENSE AS CHARGED.

**SIGNATURE OF ACCUSED** \_\_\_\_\_